



Back Lane  
Copmanthorpe, York  
YO23 3SH

£750,000



Set within one of York's most desirable villages, this exceptional four-bedroom detached residence offers an outstanding combination of space, quality and individuality. Located in the heart of Copmanthorpe, the property enjoys easy access to the A64 for commuting towards Leeds and beyond, whilst remaining well connected to York via regular bus services. Excellent schooling options are close at hand, including the village's highly regarded primary school, together with Tadcaster Grammar School, Millthorpe School and Manor Church of England Academy.

From the moment you step inside, it is clear this is a home of substance. The beautifully crafted oak kitchen forms the centrepiece of the property, featuring bespoke cabinetry, extensive worktop space and a striking Belfast sink. Designed with both entertaining and everyday family life in mind, it is a room that balances warmth, character and practicality effortlessly.

Flowing from the kitchen is an elegant dining room, perfectly proportioned for hosting family gatherings and dinner parties alike. Beyond lies the stunning principal reception room, an impressive space flooded with natural light from a panoramic window that frames views of the garden. The scale of this room is immediately apparent, creating an atmosphere that feels both grand and inviting.

The property's unique split-level design elevates it far beyond the ordinary. A short flight of steps leads to three generous double bedrooms and the family bathroom, with the raised position creating wonderful architectural interest throughout. One of the bedrooms is enhanced by charming Juliet-style windows, adding character and an abundance of natural light.





# Back Lane Copmanthorpe, York YO23 3SH

Freehold  
Council Tax Band - F

- Popular Village Location
- Four Large Bedrooms
- Unique Layout
- Driveway For Three Plus Cars
- Large Double Garage
- Landscaped Gardens
- Master Bedroom With En-Suite
- EPC - TBC

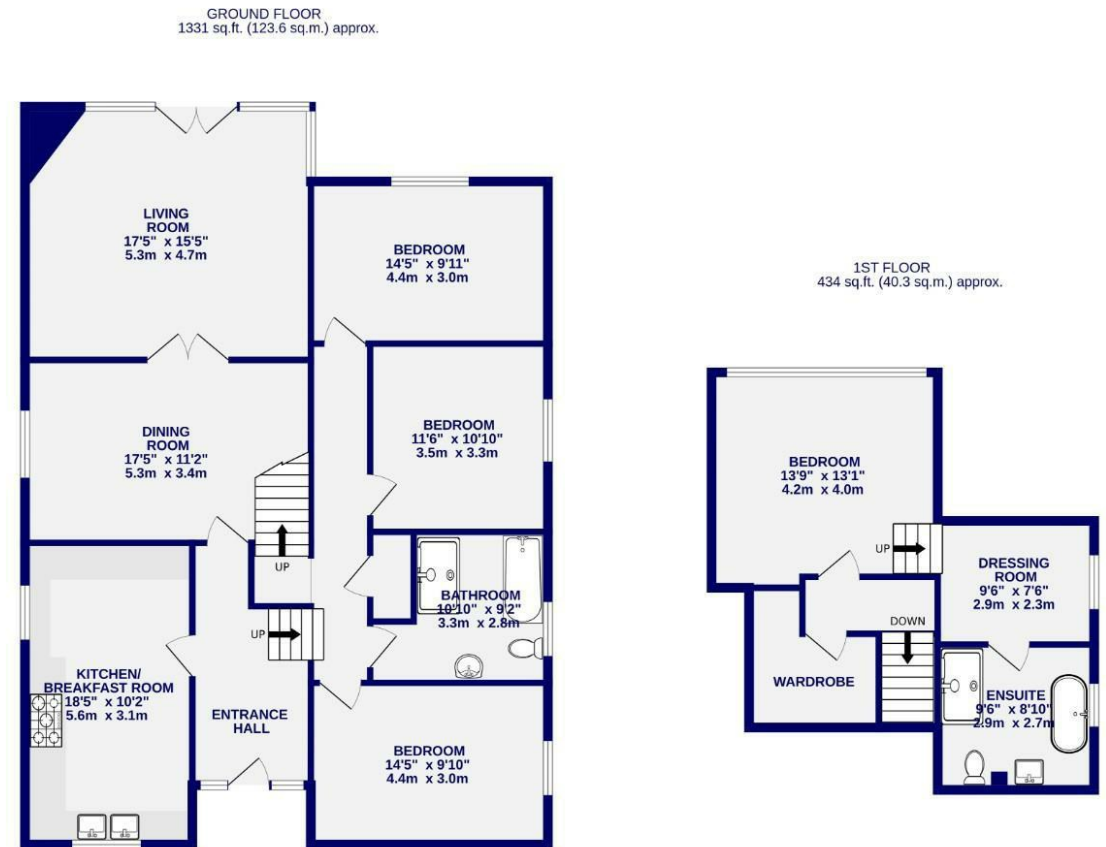

TOTAL FLOOR AREA: 1764 sq.ft. (163.9 sq.m.) approx.  
Whilst every attempt has been made to ensure the accuracy of the floorplan, measurements of rooms and any other items are approximate. If included in the plan the garage/stores will form part of the overall floor area and no responsibility is taken for any error, omission or mis-statement. This plan is for illustrative purposes only and should be used as such by any prospective purchaser. The services, systems and appliances shown have not been tested and no guarantee as to their operability.  
Made with Metropix ©2020

These particulars have been prepared as accurately and as reliably as possible, but should not be relied upon as 'statement of fact'. If there is any point which is of particular importance to you, please contact the office and we would be pleased to check the information. We have not tested any services, appliances, equipment or facilities and nothing in these particulars should be deemed to be a statement that they are in good working order, or that the property is in good structural condition or otherwise. Any areas, measurements, floor plans or distances referred to are given as a guide only and are not precise. Purchasers must satisfy themselves by inspection or by otherwise regarding the items mentioned above and as to the correctness of each of the statements contained in these particulars. No person in the employment of Ashtons has any authority to make or give any representation or warranty whatsoever in relation to this property or these particulars nor enter into any contract relating to the property on behalf of the vendor. Please note that some images may have been edited with the use of AI. We are legally required to carry out AML checks for all purchasers, sellers and giftors, which become mandatory once an offer has been accepted. There is a non-refundable fee of £30 + VAT per purchaser and per giftor for these checks.